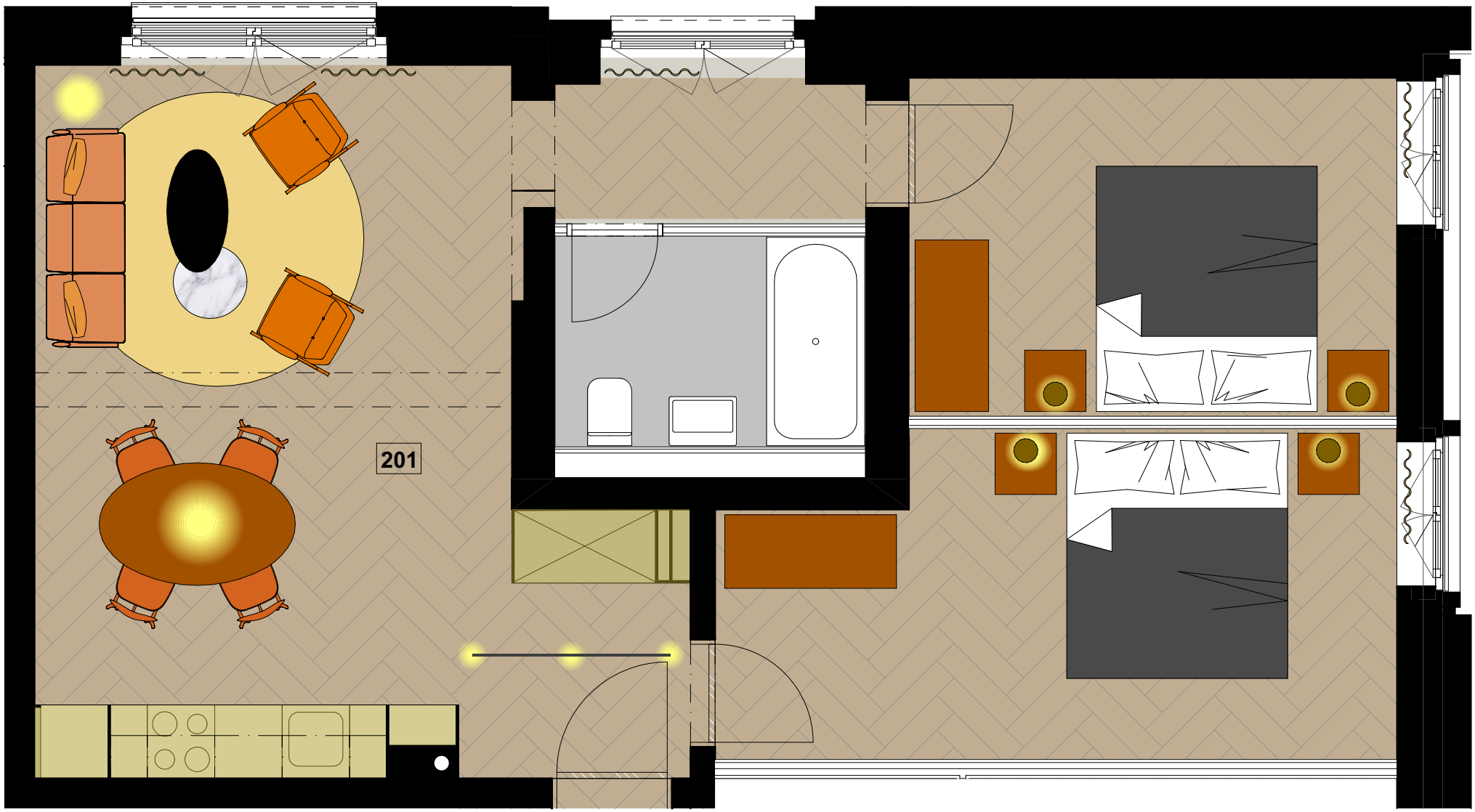
201